

AMBIT LAND SURVEYING
P. O. Box 42
Bassett, WI. 53101

PLAT OF SURVEY OF

PHONE 262-537-4874
FAX 262-537-4221

that part of the Northeast Quarter of Section 35, in Township 1 North, Range 18 East, in the Village of Genoa City, Walworth County, Wisconsin, and more particularly described as follows: Begin (commence) at the center of said section 35, run thence North on the west line of the Northeast Quarter of Section 35, 330.00 feet to the place of beginning of the parcel of land hereinafter described: Thence continuing North on the west line of the Northeast Quarter of Section 35, 98.17 feet; thence North 89 degrees 58 minutes East 180.00 feet; thence North parallel with the west line of the Northeast Quarter of Section 35, 80.00 feet; thence North 89 degrees 58 minutes East 350.15 feet, more or less, to the westerly waters edge of Nippersink Creek; thence southerly along said waters edge of Nippersink Creek to a point that is North 89 degrees 58 minutes East of the place of beginning; thence South 89 degrees 58 minutes West 488 feet, more or less, to the place of beginning.

Legal description as provided.
PARCEL IDENTIFICATION NO.: TVGC 00026A

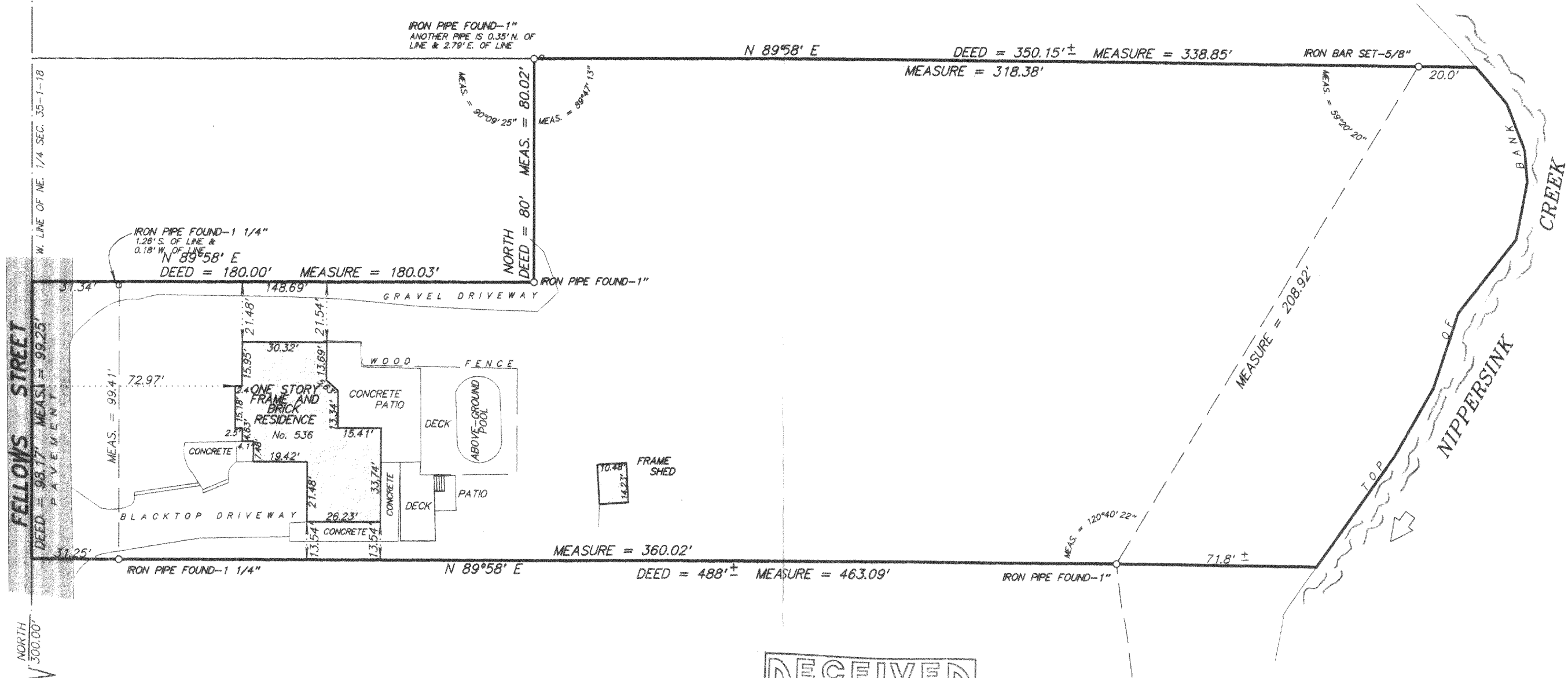

SCALE 1 inch = 30 feet
ORDERED BY R. Child
JOB NO. 05357

TVGC-26A

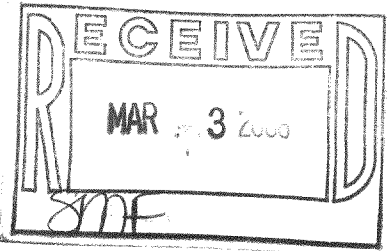

I hereby certify that I have surveyed the above described property and the above plat is a true representation thereof and shows the size and location of the property, its exterior boundaries, the location and dimensions of all visible structures thereon, boundary fences, apparent easements and roadways and visible encroachments, if any.

This survey is made for the exclusive use of the present owners of the property, and also those who purchase, mortgage, or guarantee the title thereto within one year from the date hereof.

Dated at Bassett, Wisconsin this _____ day of _____ 2005.

Mark A. Bolender
Wisconsin Registered Land Surveyor S - 1784

006-1232